

PLAN SHOWING THE PROPOSED CONSTRUCTION OF BUILDING COTTAGE INDUSTRIAL TAILORING UNITS AT SNO 4/1 PLOT NO 8 PORUR VILLAGE ARCOT ROAD, MADRAS.

SCALE 1:100  
SPECIFICATION

FOUNDATION COLUMN FOUNDATION  
SUPER STRUCTURE 9"TK BK WORK IN CM 1:1  
9"TK BK WORK IN CM 1:3  
PLINTH BEAM RCC COLUMN, UNTEL,  
SUNSHADE RCC 12" ROOF SLAB.  
FLOOR FINISHED WITH MOSAIC TILES.  
INTERNAL EXTERNAL PLASTERING IN CM 1:5  
WEATHERING COURSE BRICK JELLY CONC  
WITH PRESSED CLAY TILES  
ELECTRIFICATION WORK WITH CONCEALED WIRING.

JOINERY DETAILS

ROLLING SHUTTER	RS	10'0" x 10'0"
DOOR	D1	3'6" x 7'0"
	D2	2'6" x 7'0"
WINDOW	W	6'0" x 2'6"
VENTILATOR	V	2'6" x 1'6"
TOTAL WP - 5 WP		
NO. OF WORKERS - LESS THAN 20 NOS		

AREA DETAILS

PLOT EXTENT	158.0 SQ FT	125.15 SQ M <sup>2</sup>
GROUND FLOOR	150.0 SQ FT	129.16 SQ M <sup>2</sup>
MEZANINE FLOOR	4.50 SQ FT	4.18 SQ M <sup>2</sup>
FIRST FLOOR	150.0 SQ FT	149.16 SQ M <sup>2</sup>
PLOT COVERAGE	35%	
F.S.I.	0.75	

SIGN OWNER

*M. Mohan*

SIGN OF L. SURVEYOR

*M. Mohan*  
M. MOHAN  
LICENSED SURVEYOR  
COMMISSIONED BY MADRAS  
MUNICIPALITY  
17, 11th Avenue, MADRAS-40 (T. 11th B. 2)

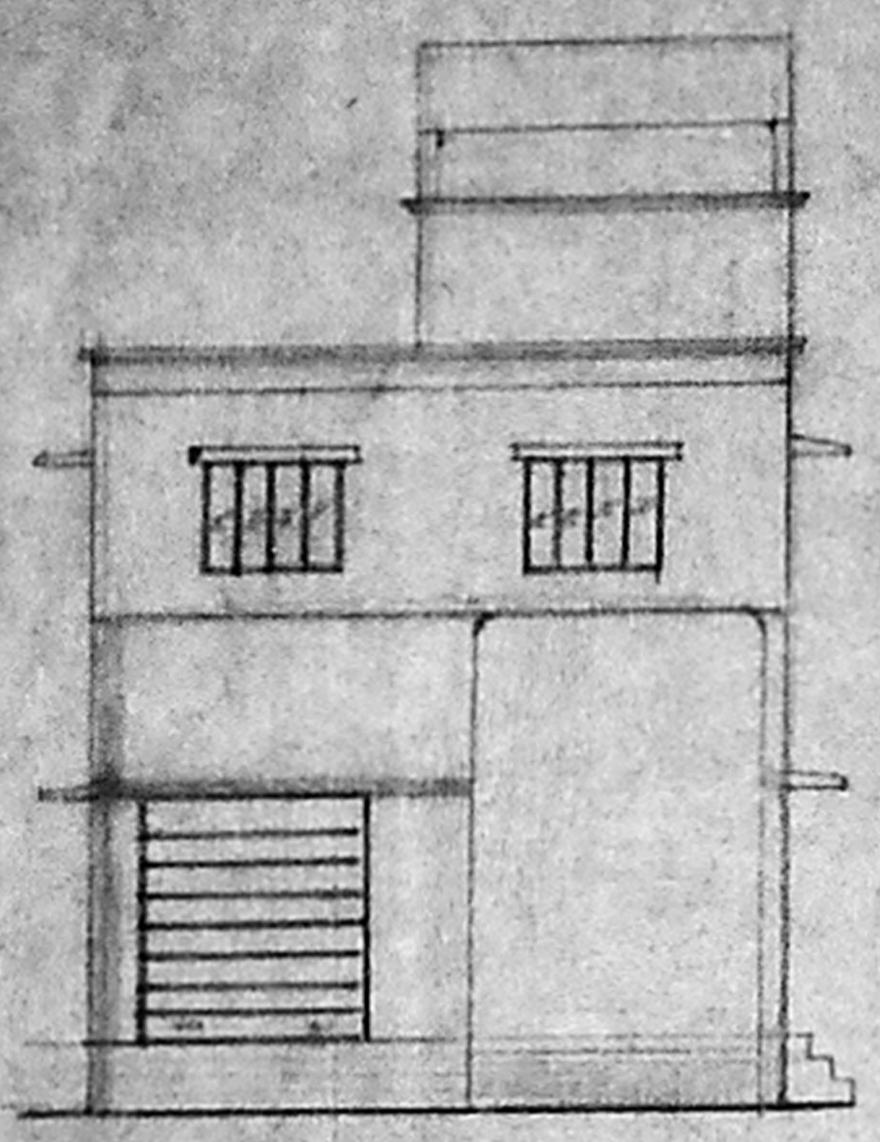

ELEVATION

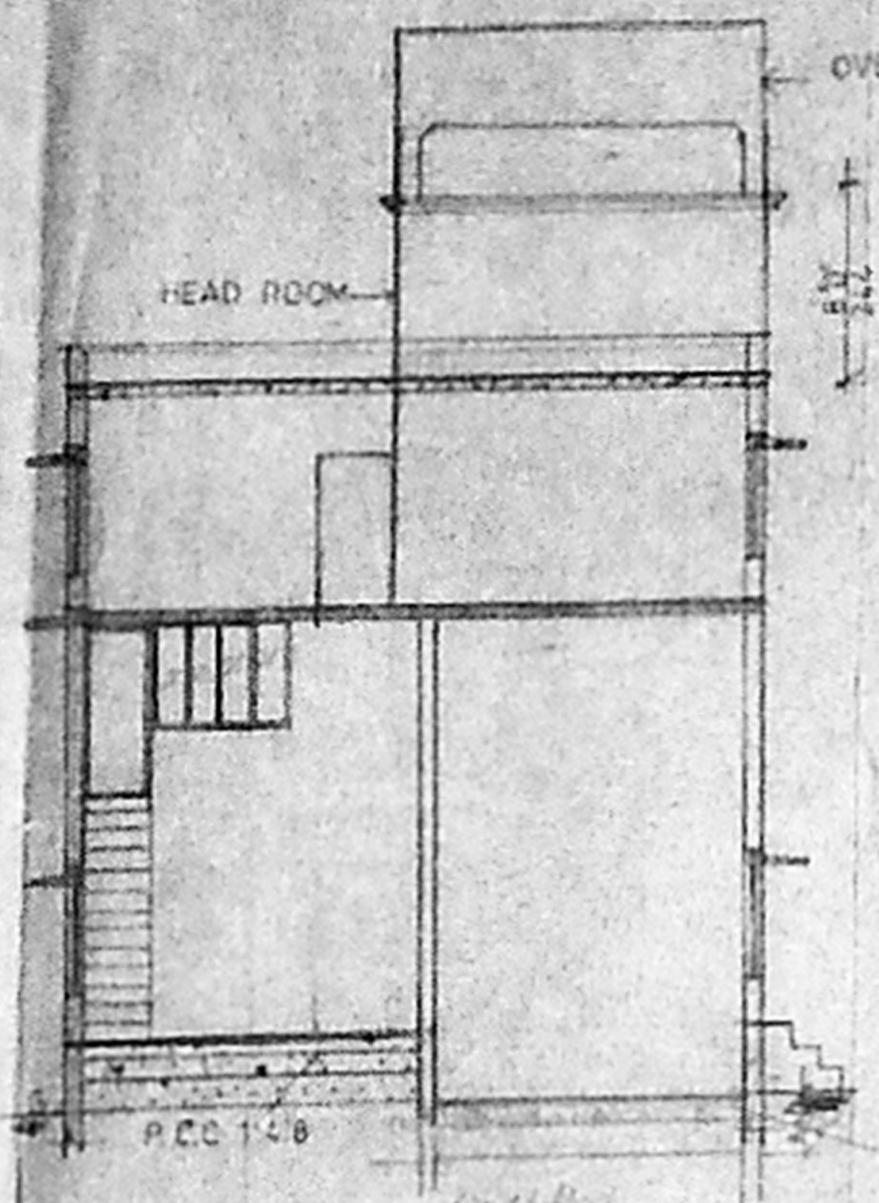

SECTION ON AA

OVER HEAD TANK SCIENTIFICALLY  
CLOSED. (18'6" x 1)

Planning Permit No. **AP/113-1/83**  
**APPROVED**  
SUBJECT TO THE CONDITIONS IN  
THIS OFFICE ORDER.  
No. 13/12/83 Date 10/1/84  
FOR MEMBER SECRETARY  
CHENNAI METROPOLITAN  
DEVELOPMENT AUTHORITY  
CHENNAI-600 008.

MMDA 'C' / PP NO. /  
CNR. 24/24/11.  
Act.  
Serial No. 24/11/83  
PART I  
PART II



KEY PLAN (NTS)

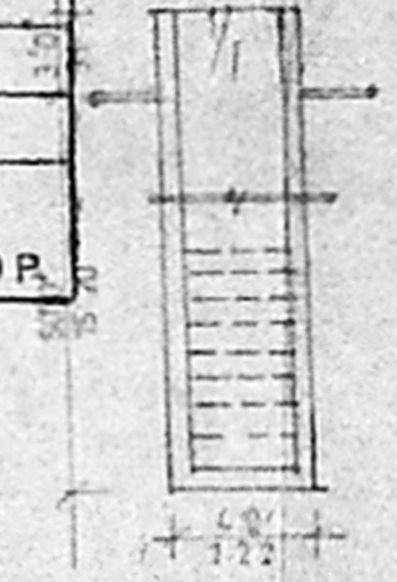

WELL DETAILS

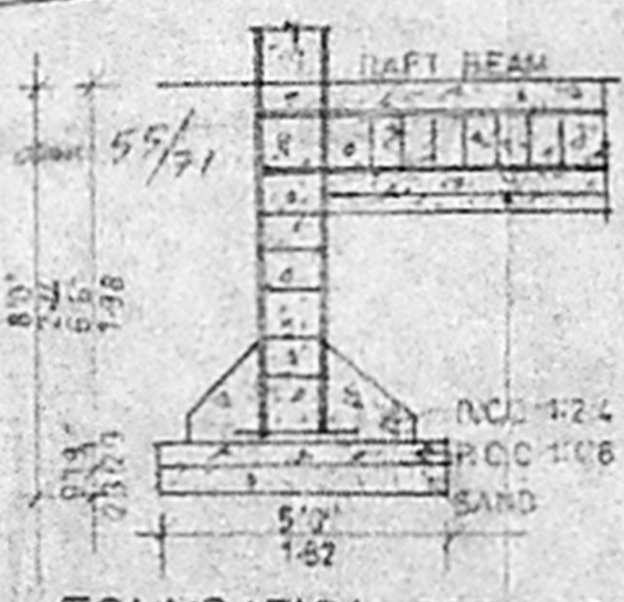

FOUNDATION DETAILS

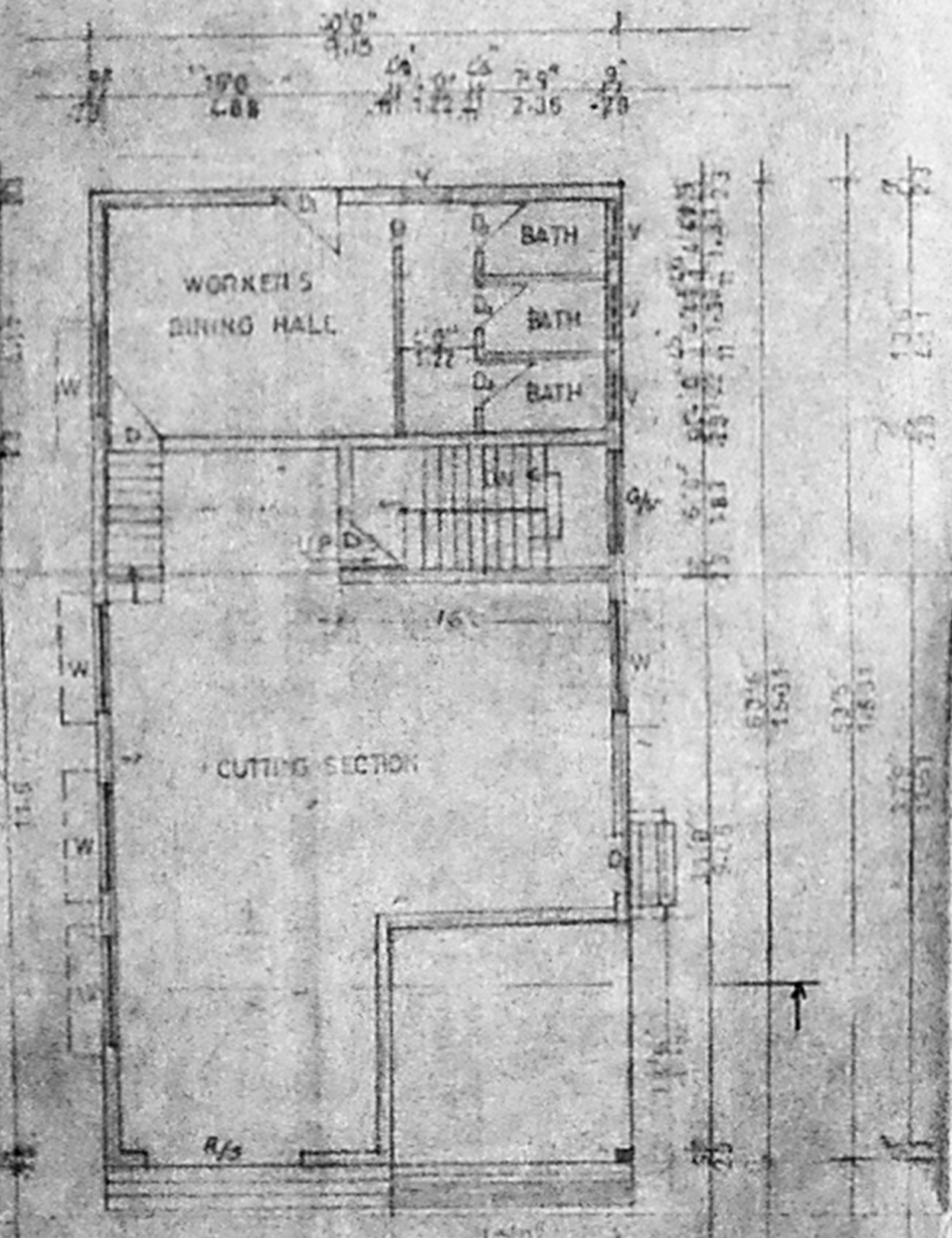

GROUND FLOOR PLAN

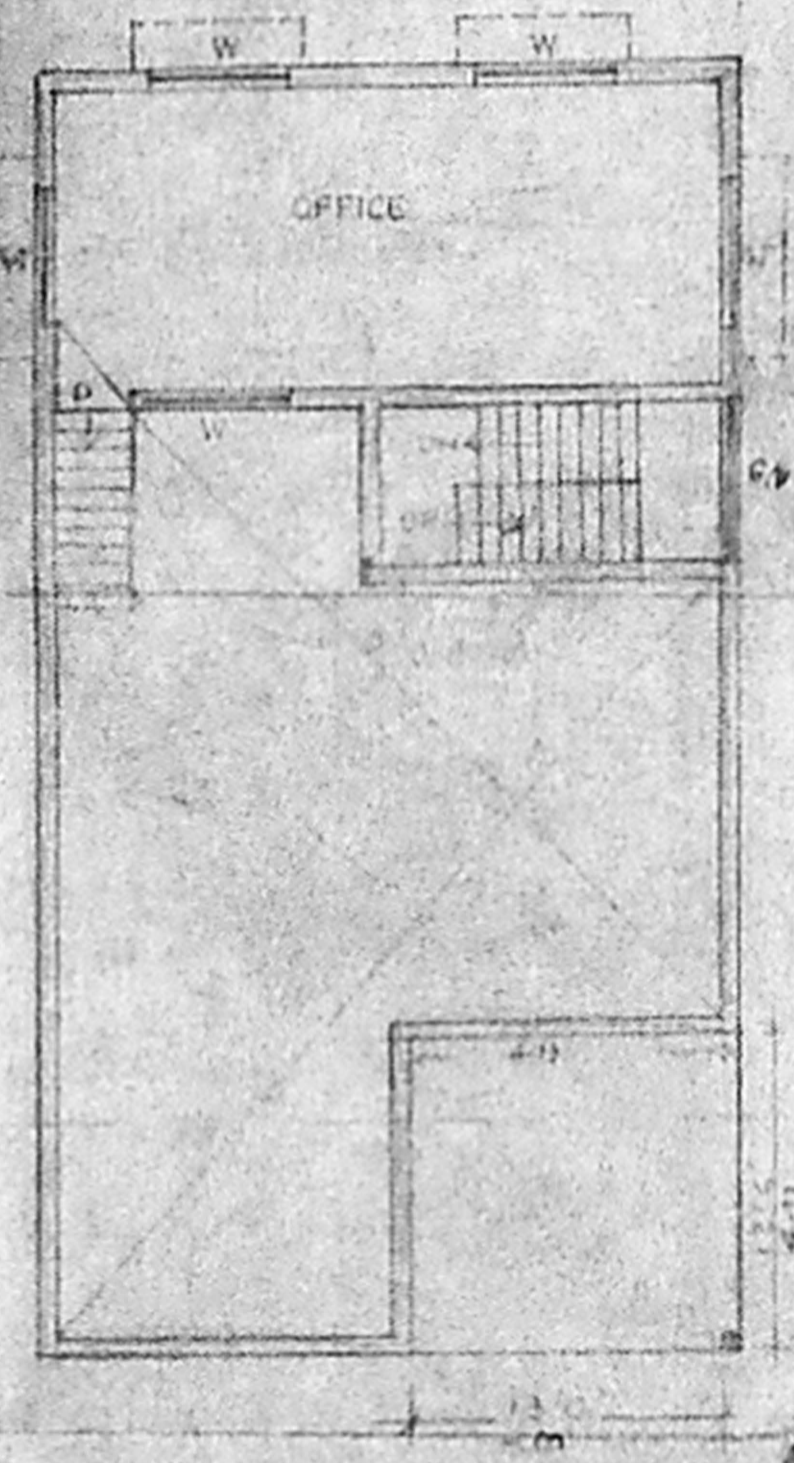

MAZANINE FLOOR PLAN

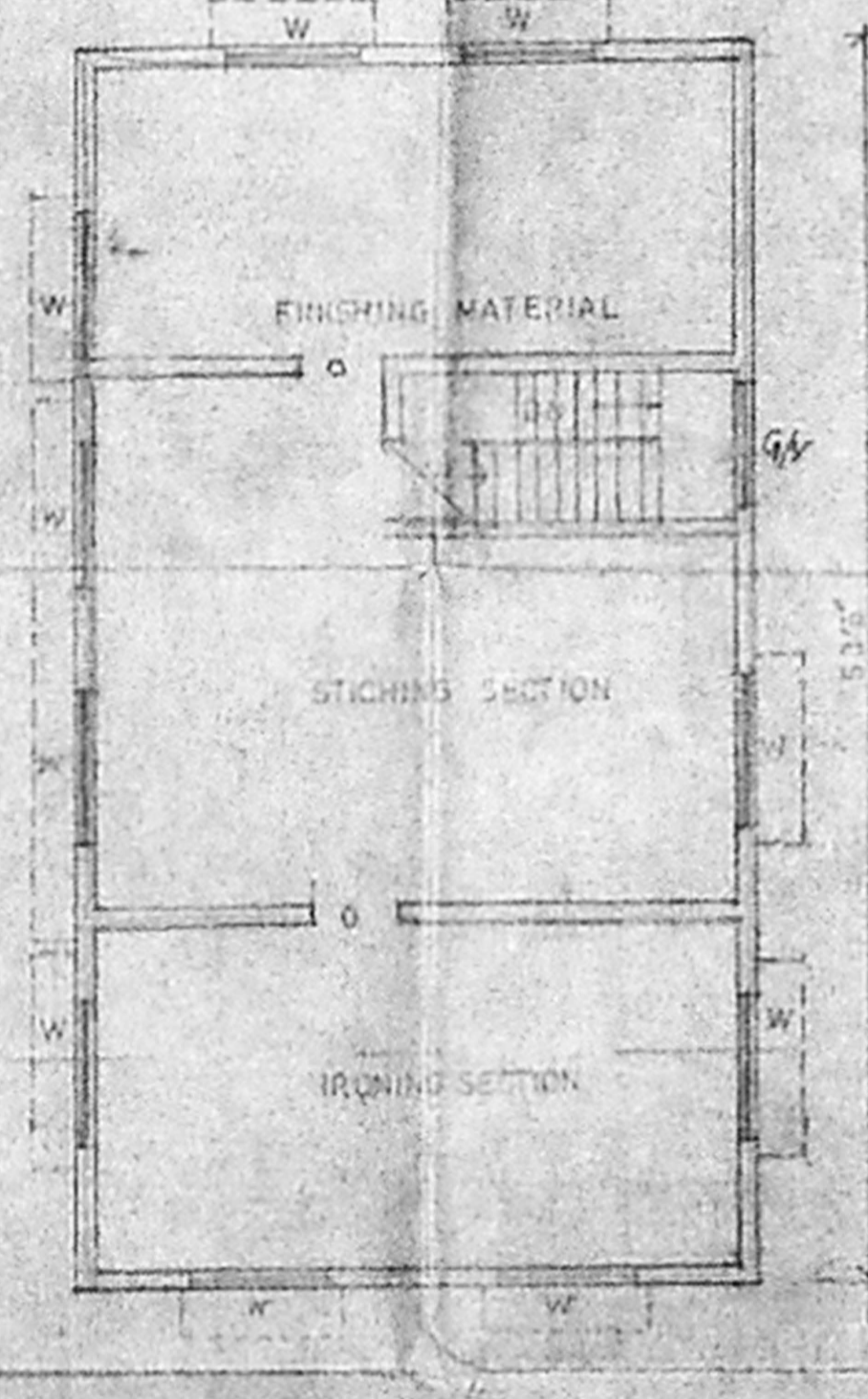

FIRST FLOOR PLAN

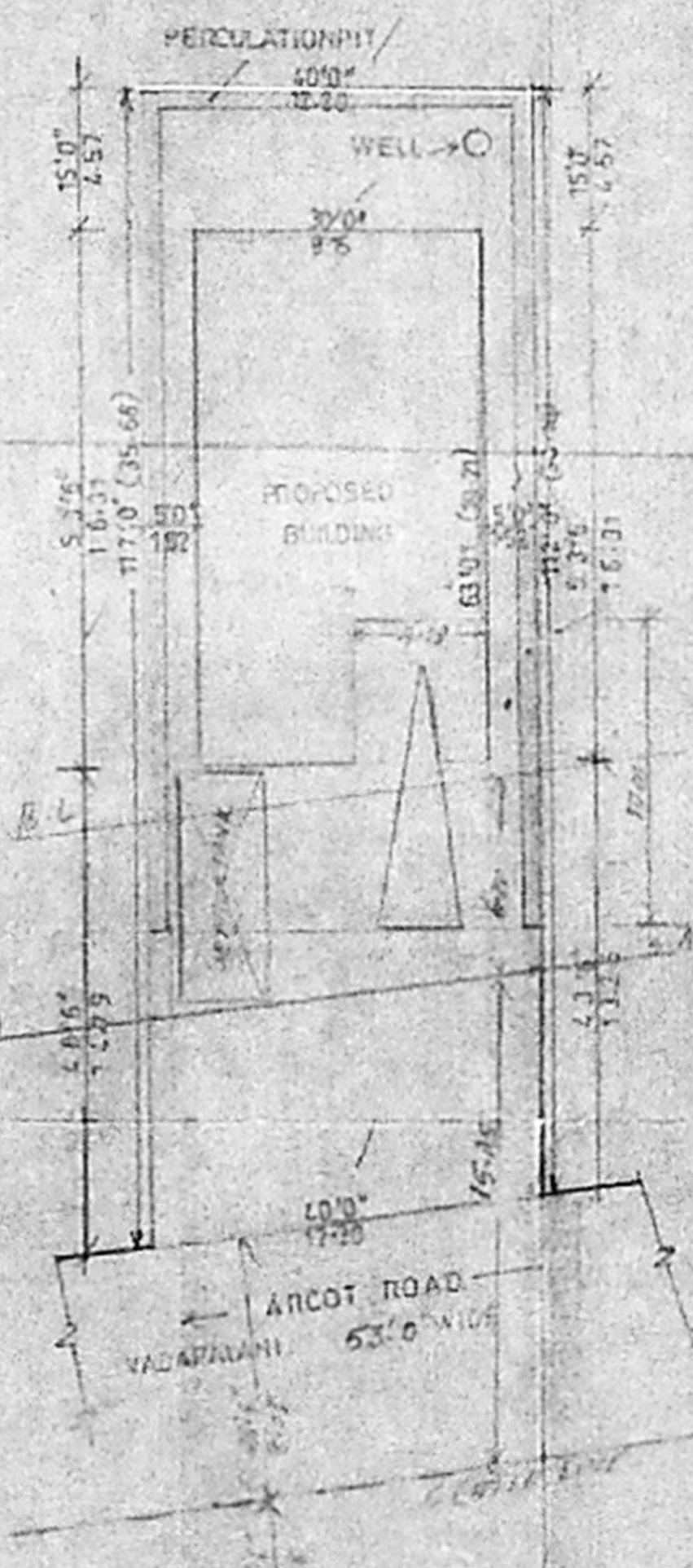

SITE PLAN SCALE 1:100

PLAN SHOWING OPEN TERRACE  
 PLAN AND SEPTIC TANK AT NO 8  
 S NO 4/1 PORUR VILLAGE  
 ARCOT ROAD MADRAS.

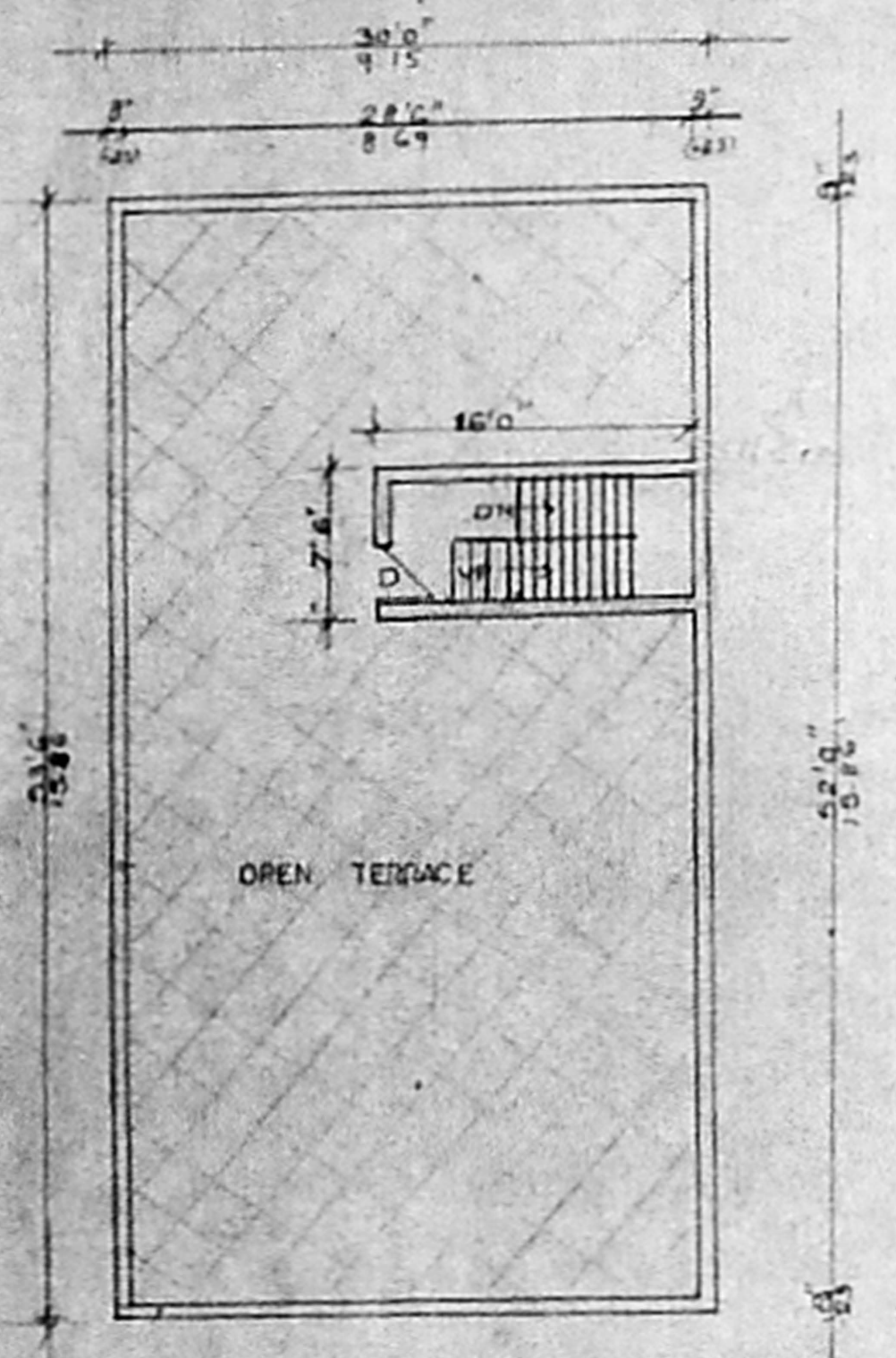

OPEN TERRACE FLOOR PLAN

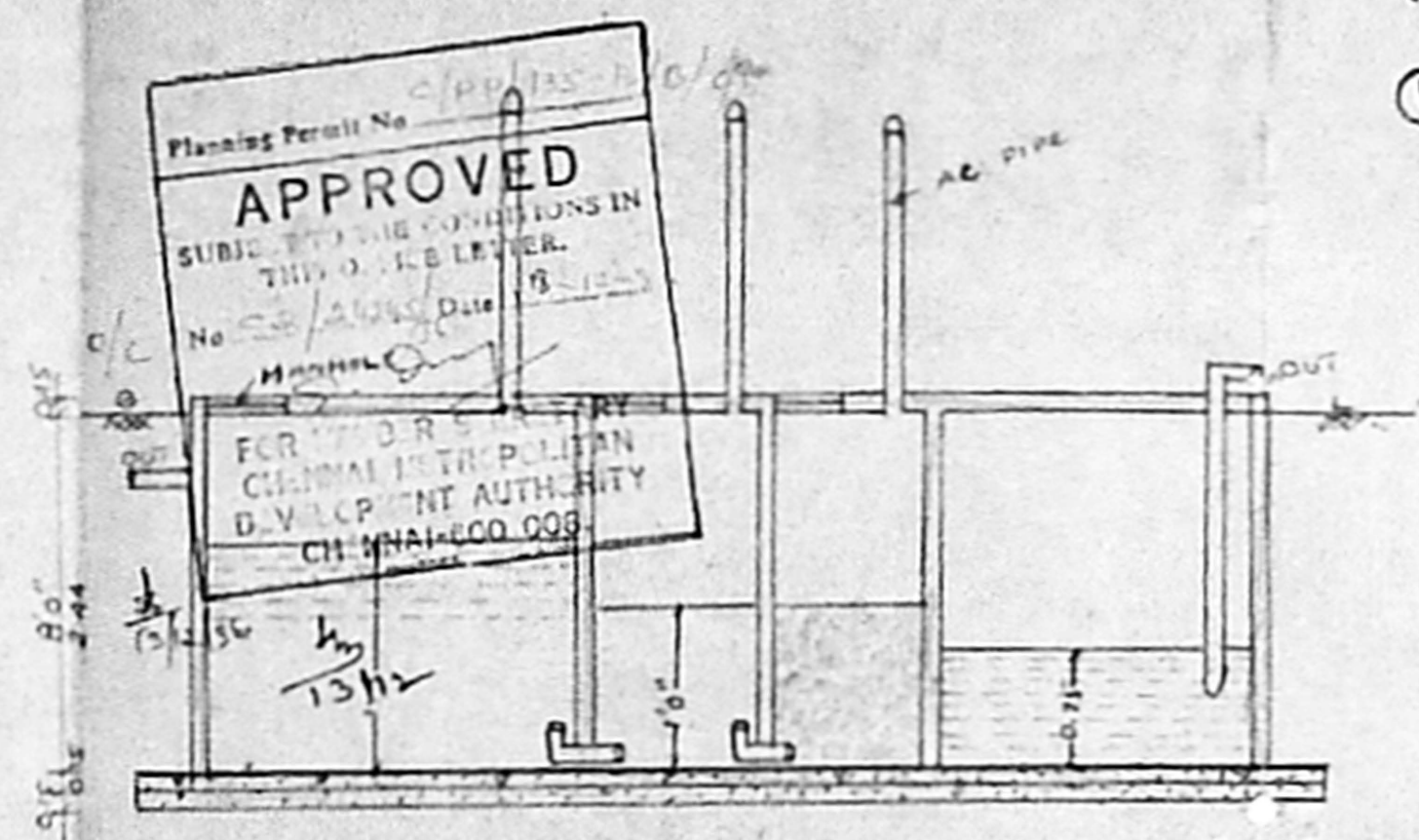

SECTION ON AA

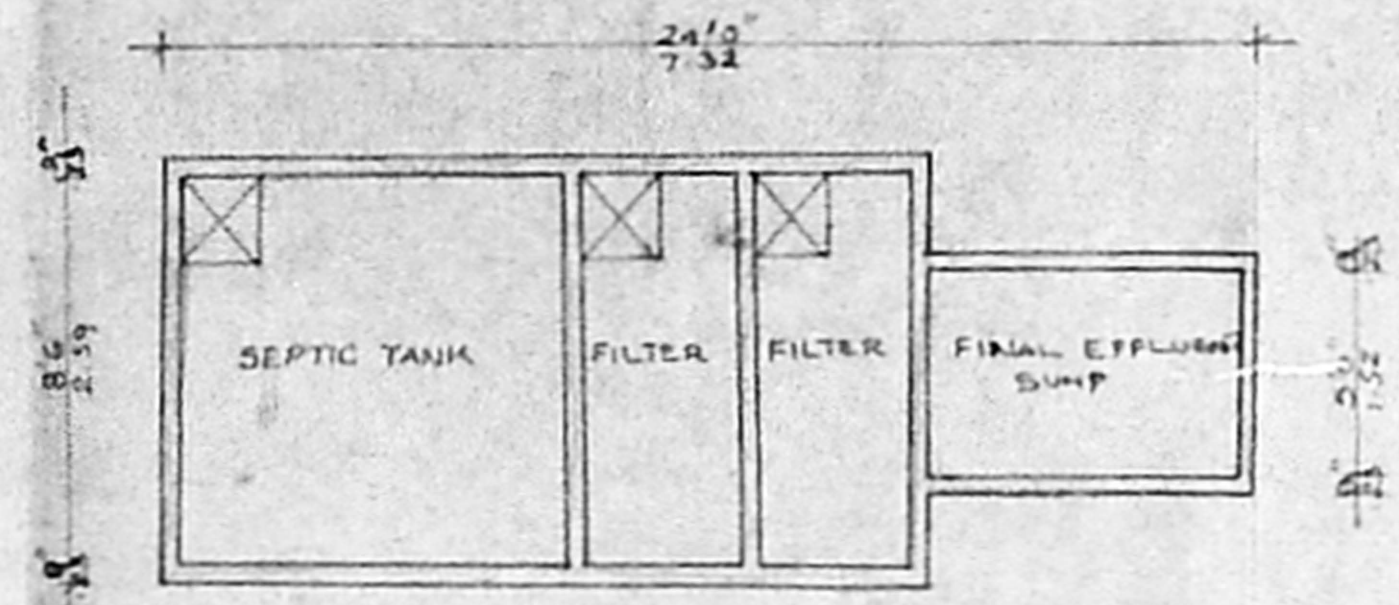

PLAN OF SEPTIC TANK

R.O. dt 7/11/55.  
 50x31

DRN NO 2

SIGN OF OWNER

K. Suresh Babu  
 K. Annasabai

SIGN OF LSURVEYOR

M. MOHAN  
 LICENSED SURVEYOR  
 CORPORATION OF CHENNAI  
 ANNEX 5, P. O. 10, 1st FLOOR,  
 C-7, 11th Avenue, MADRAS-40 (T.N.E.S.)